

front elevation

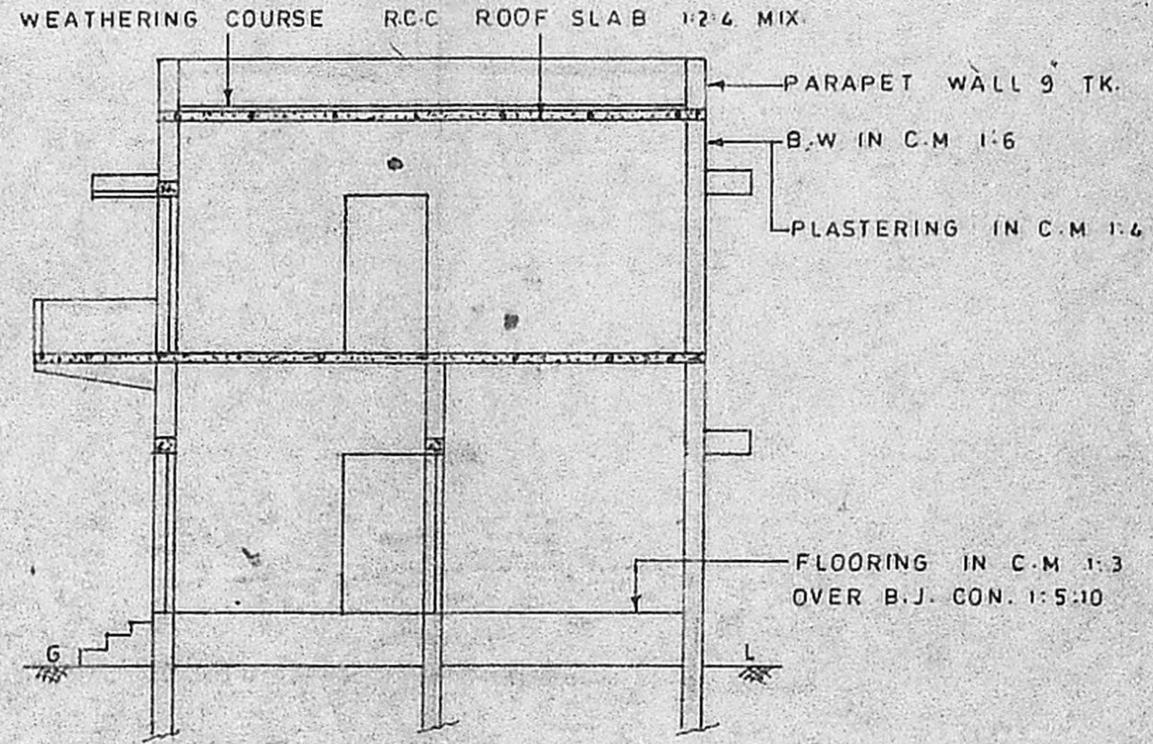

section on ab

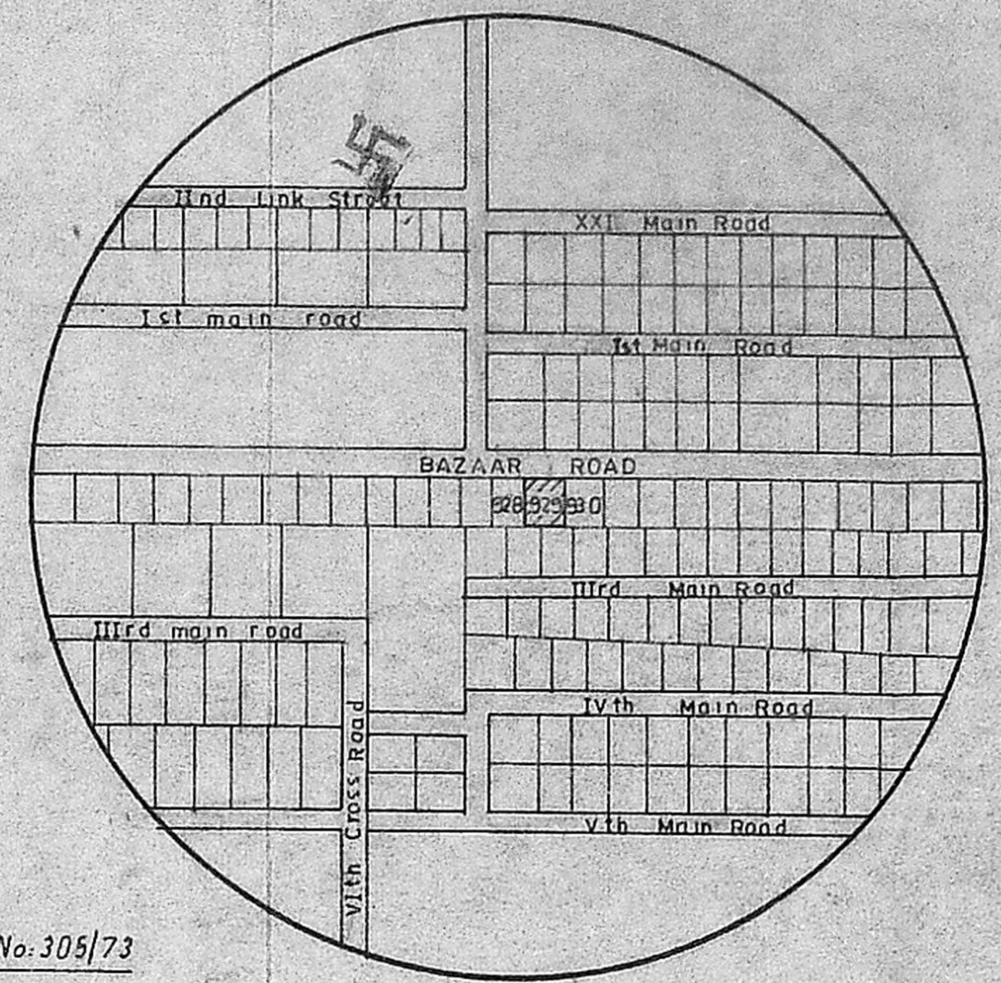

key plan  
N.T.S

Planning Permit No. A/937/90  
**APPROVED**  
 SUBJECT TO THE CONDITIONS IN THIS OFFICE LETTER.  
 No. A2/1079/90 Dated 4-7-90  
 C. R. Umale  
 FOR MEMBER SECRETARY  
 MADRAS METROPOLITAN  
 DEVELOPMENT AUTHORITY  
 MADRAS - 600 009

L.P.D.M No. 305/73

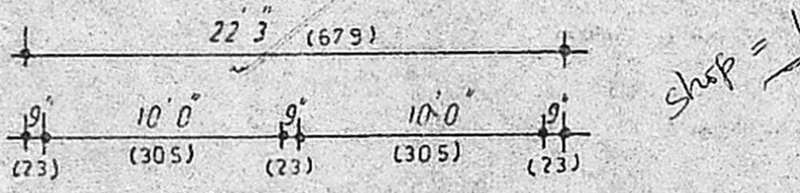

Shop = 13 m<sup>2</sup>

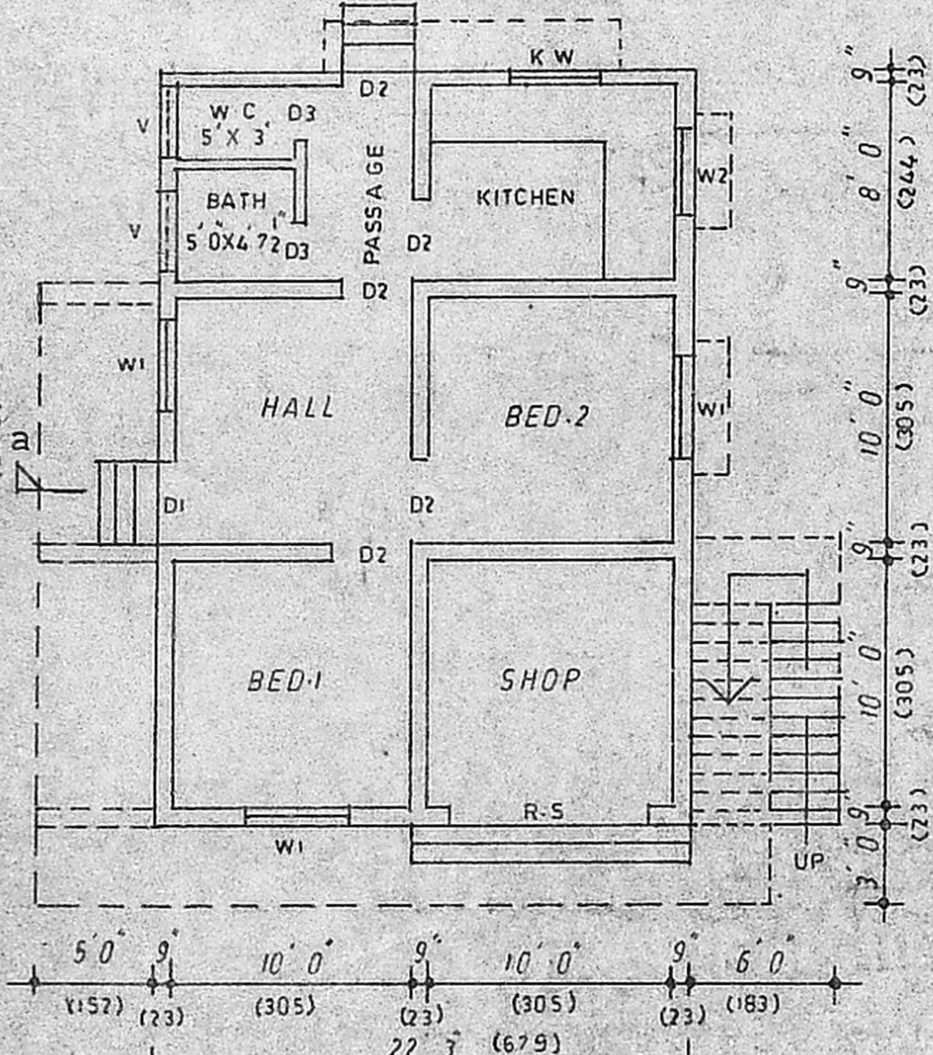

ground floor plan

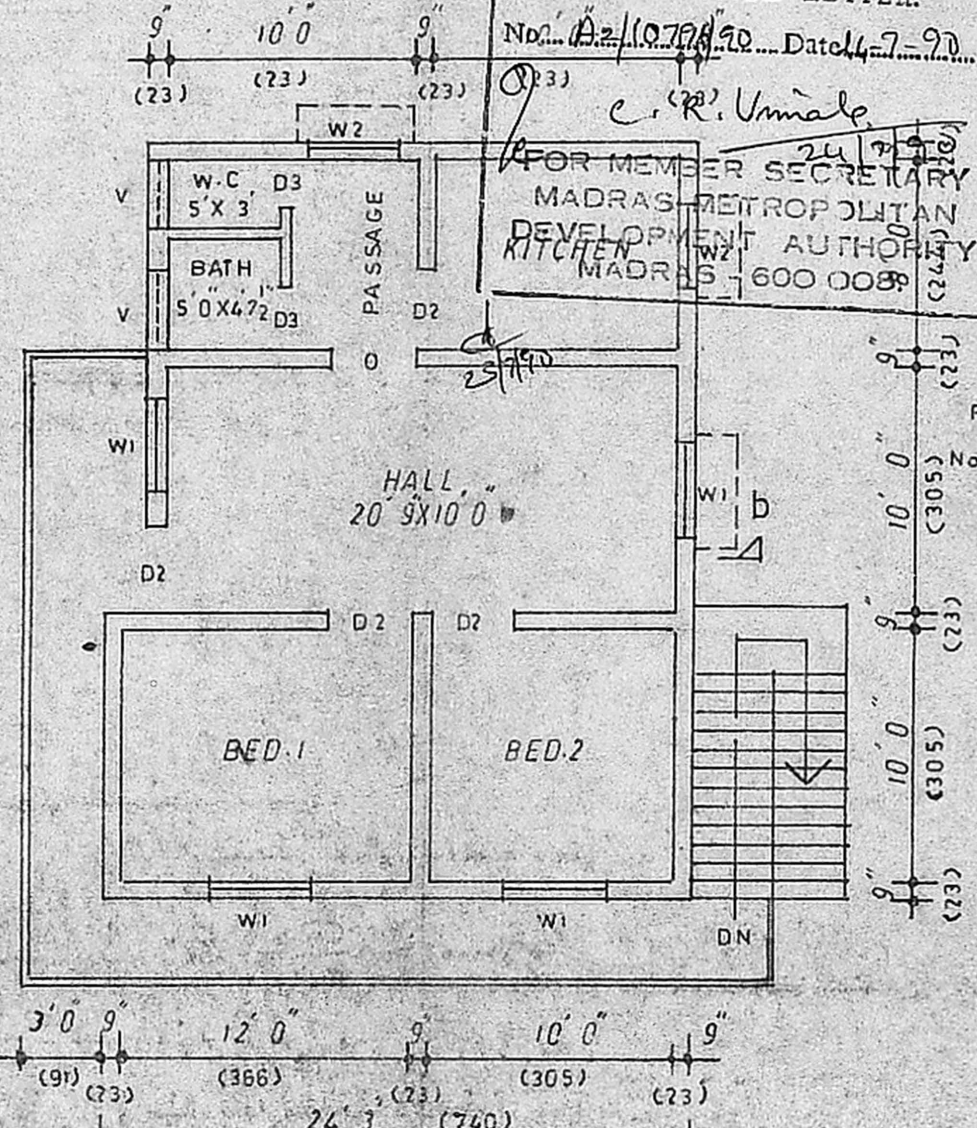

first floor plan

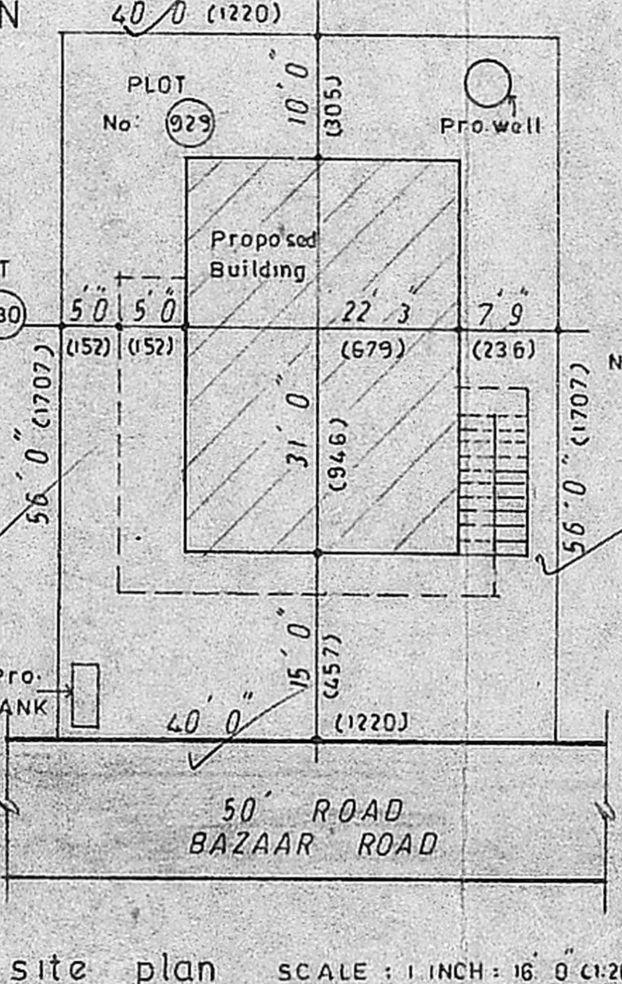

site plan SCALE : 1 INCH = 16' 0" (1:200)

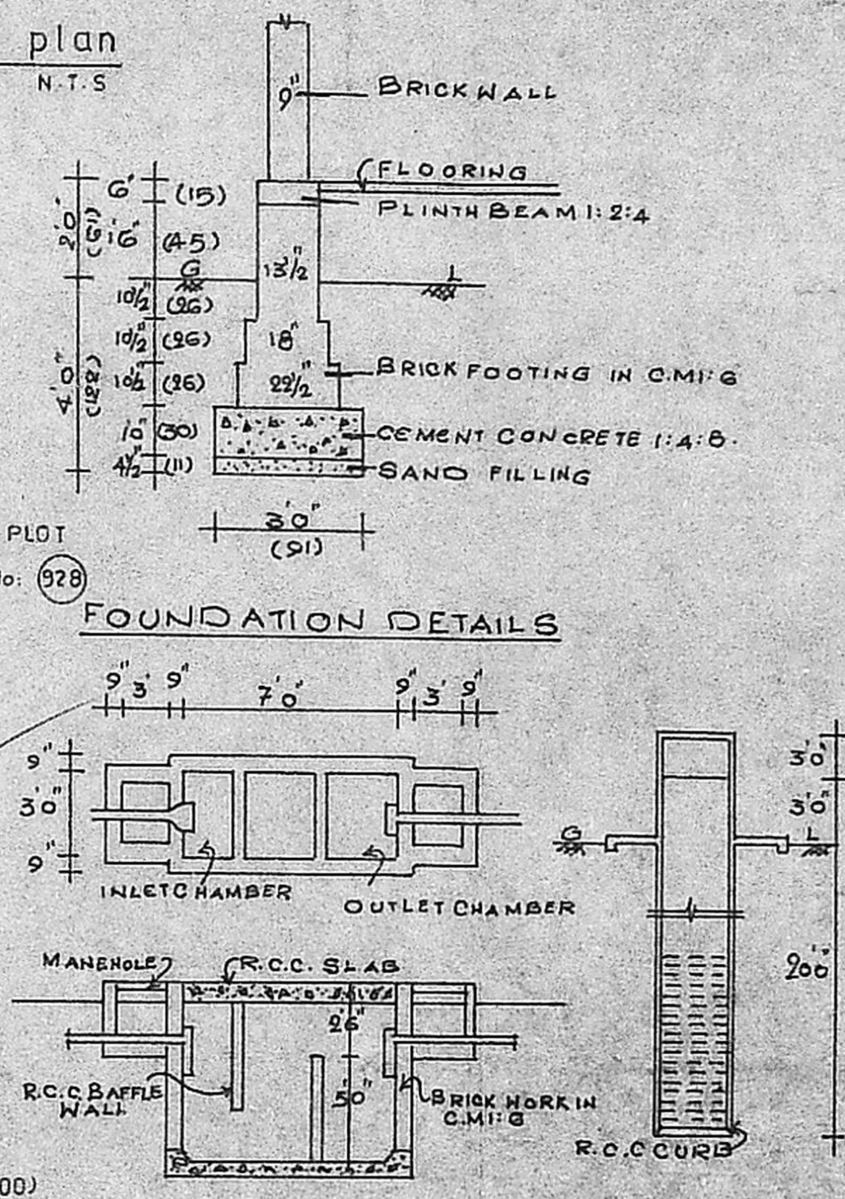

FOUNDATION DETAILS

DETAILS OF SEPTICTANK & DIA WELL

PLAN SHOWING THE PROPOSED CONSTRUCTION OF DWELLING HOUSE AT PLOT No. 929 IN S.No. 97 of MADIPAKKAM VILLAGE, SAIDAPET TALUK, CHINGLEPUT DISTRICT.

scale : 1 INCH = 8' 0" (1:100)  
 Date: 10/7/90

Schedule of Joineries

D1	DOOR	3	6' X 6' 6"	(108 X 198)
D2	"	3	0' X 6' 6"	(91 X 198)
D3	"	2	6' X 6' 6"	(76 X 198)
W1	WINDOW	4	0' X 4' 0"	(122 X 122)
W2	"	3	0' X 4' 0"	(91 X 122)
KW	KITCHEN WINDOW	3	0' X 2' 0"	(91 X 61)
RS	ROLLING SHUTTER	8	0' X 8' 0"	(244 X 244)
V	VENTILATOR	3	0' X 2' 0"	(91 X 61)

colour index  
 PROPOSALS SHOWN IN  
 ROADS SHOWN IN

area statement  
 PLOT AREA : 2240 SFT (208 SQM)  
 Ground Floor AREA : 690 " (64 " )  
 First Floor AREA : 801 " (74.40 " )

stair case details  
 TREAD : 0' 9" (23)  
 RISE : 0' 7" (17)  
 WIDTH : 3' 0" (91)

G.F = 82 } including 5' passage  
 R.F = 80 }  
 162 }

OWNER: T.P. Durga

R. Ganesan  
 LICENCED SURVEYOR,  
 ALANDUR MUNICIPALITY,  
 R.F. 64/1501/90, PL,  
 164, Ponnammann Kun Street,  
 MADIPAKKAM,  
 MADRAS-600 091.